

2025 COHORT



70 STUDENTS
22 TEAMS

16 CAMBRIDGE TEAMS
6 NYC TEAMS
3.2 AVERAGE TEAM SIZE
32% FEMALE
68% MALE

STUDENT DEMOGRAPHICS:

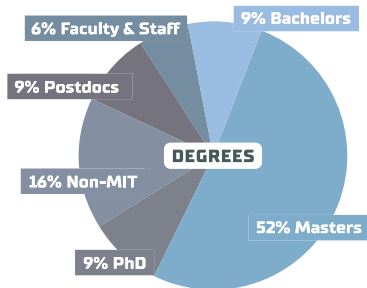
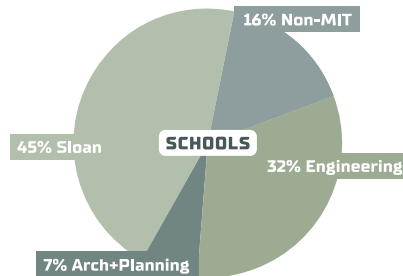

INDUSTRIES REPRESENTED:



AI

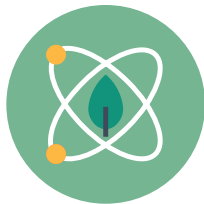

BIOTECH



CLIMATE TECH



CONSTRUCTION

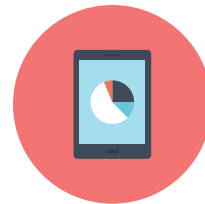

DATA ANALYSIS

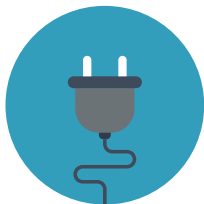

ENERGY



EVENTS



FINANCIAL SERVICES



FOOD & BEVERAGE

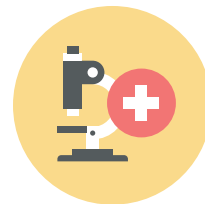

HEALTHCARE

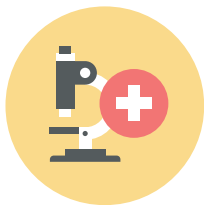

HEALTHCARE



REAL ESTATE



SOFTWARE



SPORTS



TRANSPORTATION

THE BENEFITS OF DELTA V

MIT delta v is an initiative across all of MIT's schools and colleges: the School of Engineering; the School of Science; the School of Humanities, Arts, and Social Sciences; the School of Architecture and Planning; the Sloan School of Management; and the Schwarzman College of Computing. The accelerator is overseen by the Martin Trust Center for MIT Entrepreneurship and is the capstone educational opportunity for MIT student entrepreneurs as it prepares them to hit escape velocity and launch into the real world.

SPACE

- Cohort-based lateral learning to create a powerful community
- Work side-by-side with other driven and innovative entrepreneurs
- Exclusive access to Trust Center resources for the entirety of the summer

MONEY

- \$2,600 monthly fellowships for current MIT students
- Teams are eligible to earn up to \$20,000 in equity-free funding based on performance against milestones
- Ability to focus full-time on their ventures

STRUCTURE

- Direct advising from specialists, coaches, mentors, and EIRs
- Workshops for specific skills
- Group goal setting sessions
- Monthly progress presented during “board meetings” to hold teams accountable to milestones

STATUS

- Recognized as the premier student teams at MIT
- Demo Day at MIT, global webcast, and investor days in NY and CA
- Access to blue chip advisors and the MIT delta v alumni network
- Prominent exposure via all channels of Trust Center and MIT communications
- A full endorsement from MIT as a “graduate” of our accelerator

WELCOME TO DEMO DAY!

THE BEST DAY OF THE YEAR!

It's our favorite day of the year! The delta v teams have been working hard all summer; today they share the results of their work. You will be amazed by what these students have done to create new ventures to improve the world.

Be inspired! Many in our cohort were sitting in the audience last year and said, "I want to and I can do that!" **So why not YOU next summer?** These students tapped into MIT's vast resources as they aspired to achieve "escape velocity" and make their entrepreneurial dreams a reality. This is their day; they deserve all the applause, love, and help possible.

Demo Day is just the start of the journey. Some students will launch their ventures, others will join startups or big organizations, some will pursue research and academia. But each now has the mind set, skill set, and way of operating to control their destiny. They will be CEOs of their **own lives**. For us "personal growth >> new venture growth."

delta v is not an investment accelerator; we proudly take no equity. Our goal is 100% instruction, teaching "how to fish" (i.e., the craft of entrepreneurship) not "catching a fish" (i.e., venture creation above the learning experience).

Students: take advantage of the Trust Center and MIT! Visit entrepreneurship.mit.edu to learn more and sign up for MIT Orbit (orbit.mit.edu) for customized AI-powered guidance. For our guests: we hope you choose to support these entrepreneurs; they could use your help.

We must acknowledge the tremendous assistance from MIT (especially Anantha Chandrakasan and Richard Locke) whose stalwart backing gives us stability to not just survive but thrive, plus the greater entrepreneurship community, who give of their time to work with our teams.

We are so proud of our delta v alumni who also give back. Many sat on advisory boards and acted as mentors, sharing the challenges they've faced. And we must thank our donors as it takes real money to run delta v. We are extraordinarily grateful for your support.

Thank you to our delta v Program Directors: Macauley Kenney, Ylana Lopez, Ben Soltoff, and Emily Young; our Entrepreneurs in Residence: Jared Johnson, Jenny Larios Berlin, Stephanie MacConnell, Chris Moses, Susan Neal, Nina Teng, and John Xin; our Trust Center staff: Chris Burns, Devon Sherman Daley, Maya Freed, Connor Madsen, Emily Mooney, Leslie Owens, Lucia Solorzano, Doug Williams, and Greg Wymer; plus MIT Sloan students and delta v program managers: Jacob Berk, Dani Campillo, Deanna Gutierrez, and Tiff Kim.

Enjoy the program and get involved in building the future while at MIT. Next year YOU could be on stage if you put your mind to it. It's up to you...



Bill Aulet

*Ethernet Inventors
Professor of
the Practice of
Entrepreneurship,
MIT Sloan
Managing
Director,
Martin Trust
Center*

**ENTREPRENEURSHIP
IS NOT A
SPECTATOR SPORT—
JUMP IN AND
BE PART OF IT!**

MIT EXECUTIVE LEADERSHIP LETTER

In 1861, MIT's founder and first president William Barton Rogers laid out a vision for a new type of institution of higher learning "conducive to the progress of invention and the development of intelligent industry." In 2025, MIT's mission to "advance knowledge and educate students in science, technology, and other areas of scholarship that will best serve the nation and the world in the 21st century" is more important than ever.

MIT's current president, Sally Kornbluth, said last year, "MIT's singular passion for entrepreneurship is inspiring, energizing, a little bit exhausting, and a whole lot of fun. It's also an essential element of our strategy to organize for a positive impact and transform our world."

This impact is thanks to the combination of invention and commercialization, which ties directly to entrepreneurship. Toward this end, the Trust Center launched its summer accelerator in 2012 as a capstone program integrating MIT's expertise in scientific discovery, engineering implementation, management, and, most of all, entrepreneurship.

The data from delta v's first decade is beyond impressive. An impact report found that the nearly 700 student entrepreneurs who had taken part started hundreds of companies—those that were part of delta v and those started subsequently—that have raised over \$3 billion, a number that has grown even larger still. Importantly, these startups are focused on the world's greatest challenges with 89% of them directly aligned with UN Sustainable Development Goals.

More important was the personal development of these students; their most common feedback was "it changed my life!" The companies may come and go, but the gift that keeps giving is the highly confident and capable entrepreneurs who continue to solve the world's most important challenges.

As Dean of the MIT Sloan School of Management and MIT Provost and Chief Innovation, Strategy Officer, we share our pride in supporting delta v and being part of an Institute that integrates so well across campus.

For students, we hope you are inspired to integrate entrepreneurship into your MIT education. Equipping the next generation with an entrepreneurial mind set, skill set, and way of operating will greatly benefit both individuals and society in an increasingly turbulent world.

For the broader community, we ask you to further support these students, our entrepreneurship ecosystem, and MIT at large. This must be a collective effort.

Enjoy Demo Day 2025 and use it as a springboard to engage more deeply. MIT needs your energy and expertise to fulfill its mission: help us better serve the nation and world in the 21st century.



Richard Locke

*John C. Head
III Dean, MIT
Sloan School of
Management*



Anantha Chandrakasan

*MIT Provost, Chief
Innovation and
Strategy Officer*

PROGRAM DIRECTORS



Macauley Kenney

Trust Center EIR
& Lecturer
MIT MS Tech & Policy,
delta v alum



Ylana Lopez

Trust Center
Associate Director
delta v alum



Ben Soltoff

Trust Center EIR
& Lecturer
Head of climate
tech initiatives



Emily Young

Director, delta v NYC
MIT BS MechE &
delta v alum

ENTREPRENEURS IN RESIDENCE



Jared Johnson

Founder &
marketing expert
MIT Sloan MBA
& delta v alum



Jenny Larios Berlin

Trust Center EIR
& Lecturer
MIT Sloan MBA
& MIT MCP
Arch+Planning



Stephanie MacConnell

Former director,
delta v NYC
MIT Sloan MBA



Chris Moses

Trust Center EIR
& Lecturer
MIT BS Brain &
CogSci + delta v
alum



Susan Neal

Trust Center EIR
& Lecturer
Director of
Operations &
Founder



Nina Teng

Trust Center EIR
& Lecturer
Director, Global
Entrepreneurship
Education



John Xin

CMU Tepper
MBA
Co-Founder &
CEO, Lunwave

10 YEAR IMPACT STUDY

ASSESSING OUR PROGRESS SO
THAT WE CONTINUE TO SUCCEED

In 2022 we conducted an in-depth longitudinal study of the impact of delta v on our students, their startups, and the general economy.

Professor Daniela Ruiz Massieu, Managing Director of the Instituto Tecnológico Autonomo de Mexico (ITAM) Entrepreneurship and Innovation Center and her collaborator, Professor Claudia Gonzalez-Brambila, led the study and found these significant results.

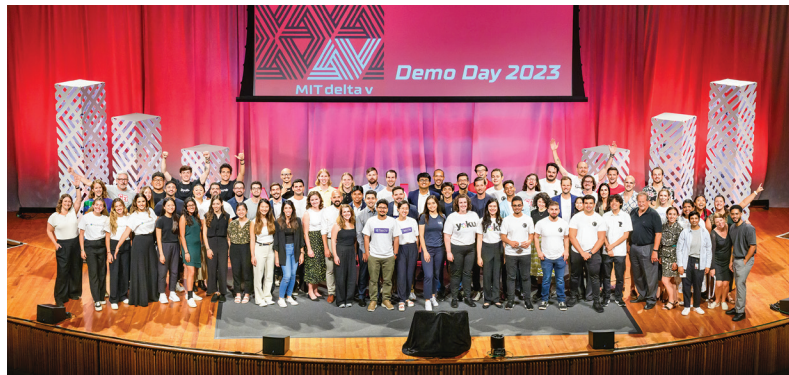

Our Ventures Have Been Very Successful

69% of companies in business 5 years post-delta v
63% of companies have raised money
89% directly aligned with UN Sustainable Development Goals
\$1B total amount raised (and growing)

Participants Founded Additional Companies at a Prolific Rate

130 additional companies started by delta v participants
\$2B+ additional funding raised by these ventures (and growing)

We Launch Teams Into Other Accelerators

38% of teams accepted into private or for-profit programs

We Build Lifelong Connections

83% of survey participants are still regularly in touch with their cohort

Best Comment

"It changed my life!"

10 COHORTS
2012-2021

181 TEAMS

322 RESPONDENTS
that's a 47% response rate

To read the full report, visit:

entrepreneurship.mit.edu/delta-v-10-year-study

AutoAce

AutoAce builds AI agents for car dealerships, replacing inefficient legacy systems that overwhelm staff. Our AI copilots automate repetitive tasks, starting with a 24/7 voice agent that answers 100% of inbound service calls and books appointments, freeing employees to focus on customers and high-priority work. Our mission is to create the complete AI-native operating system for the modern dealership.



Industry focus:

**SOFTWARE
ARTIFICIAL
INTELLIGENCE**

AI AGENTS FOR CAR DEALERSHIPS

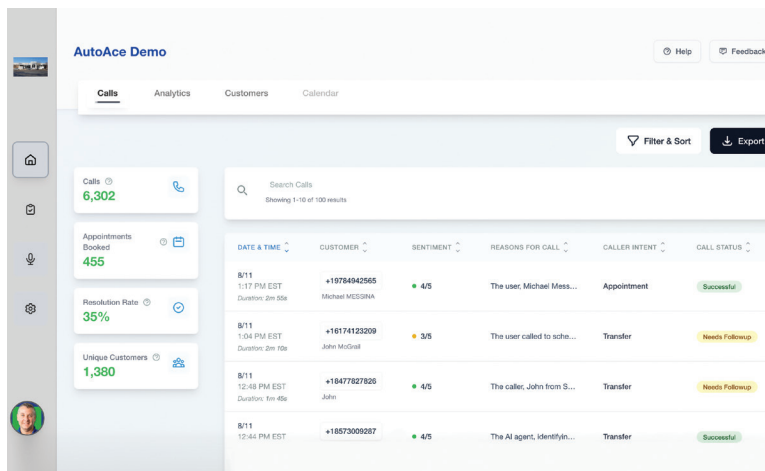

The AutoAce dashboard provides service managers with real-time visibility into call performance, analytics, and booked appointments.

MILESTONES:

- Visited 150+ dealerships for door-to-door sales outreach
- Processed 10K+ customer calls, booked 4K+ appointments
- Launched in 6 live dealership groups
- Averaged \$31,000 in incremental monthly revenue for dealership pilots
- Certified partners with leading vendors

MIT PARTNERS:

- MIT Sandbox Innovation Fund

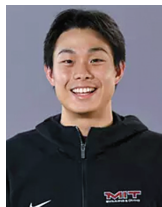

Michael Wong
MIT AI & Decision
Making '25
Varsity Swimming



Bradley Bunch
MIT CS, Econ &
Data Sci '25
Varsity Football

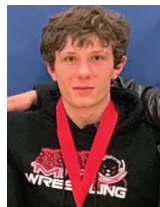

Samuel Calvert
MIT EECS '25
Varsity Wrestling



Shane Lovett
MIT MechE &
EECS '25
Varsity Soccer

Connect with us:



CARBION

Carbion was founded by two MIT engineers driven to turn waste into value. Starting with a homemade reactor in our kitchen, we developed a proprietary thermochemical process that converts biomass into battery-grade graphite at half the temperature of traditional synthetic methods. Graphite is a critical material for electrification and energy storage, yet over 95% of battery-grade supply comes from China. Carbion delivers a cost-competitive supply, even without tariffs, while providing a low-carbon, domestic source free from geopolitical risk.



Industry focus:
CLIMATE TECH
ENERGY TECH

RECHARGING THE DOMESTIC BATTERY SUPPLY CHAIN, NATURALLY

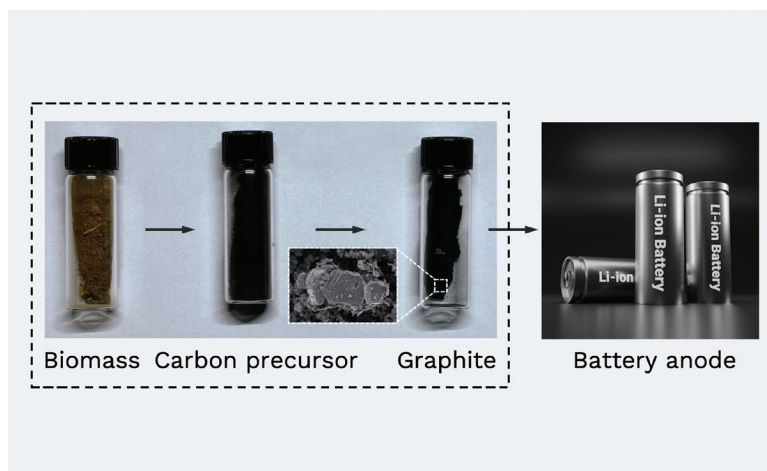

The Carbion process: from biomass to carbon precursor, and battery-grade graphite

MILESTONES:

- 1 PO under discussion
- 3 LOIs secured
- 10x production capacity increase, from 5 to 50g per batch
- Forestry Business Accelerator

MIT PARTNERS:

- MIT Sandbox Innovation Fund
- Venture Mentoring Service
- MIT Fuse
- StartMIT
- Climate and Energy Ventures



Yang Zhong

MIT MechE PhD '25,
MechE, EECS MS '21
Purdue '18
SJTU '18



Omer Caylan

MIT MechE Postdoc '25
TOBB ETU PhD '23
MS '19
METU ME '15

Connect with us:



CLIMA TECHNOLOGIES

Commercial buildings waste, on average, 30% of their total energy consumption due to inefficient operations, complex monitoring systems, unresolved equipment faults, and limited personnel resources. Clima Technologies is revolutionizing this space with the AI Building Engineer: an expert assistant that enables facilities managers to talk to their buildings in real time. This innovation unlocks automation workflows that permit teams to conduct 24/7 commissioning, act instantly on fault diagnostics, minimize equipment downtime, and optimize controls, thereby reducing energy costs and emissions at scale.



Industry focus:

PROPTech
ARTIFICIAL
INTELLIGENCE

SUPERCHARGING THE TEAMS WHO OPERATE BUILDINGS

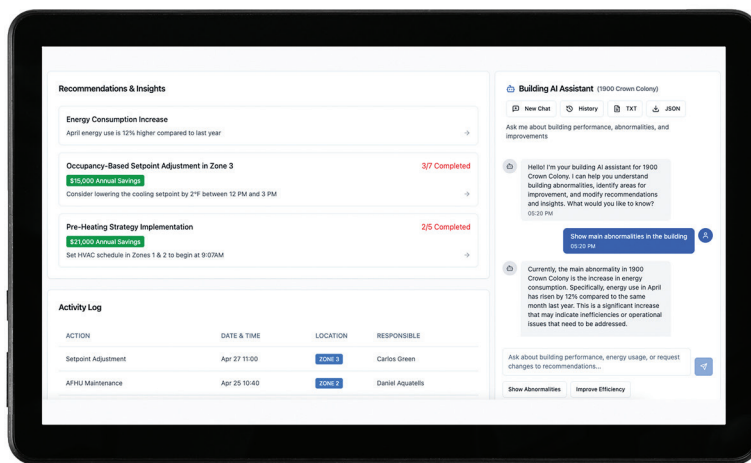

Clima Technologies turns complex building data into instant, automated actions helping facilities managers save energy costs and get more done in less time.

MILESTONES:

- Launched pilots in two office buildings in Boston, each over 100,000 square feet
- Conducted 50+ interviews with facilities managers and building owners across the US
- Secured a partnership with a leading building sustainability engineering design firm to fast track our go-to-market

MIT PARTNERS:

- DesignX
- MIT LIDS
- MIT Sandbox Innovation Fund

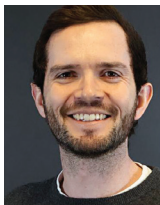

Daniel Agudelo
MIT Sloan MBA '25
NYU MS '21
BC '16



Carlos Gosen
MIT Sloan MBA '25
MS CEE '25
GWU '17

Connect with us:



COGNIFY

For product teams frustrated by slow, resource intensive UX workflows, Cognify uses AI to predict customer interactions with UX, instantly. Our synthetic populations simulate customer behaviour at scale, analyzing design elements, user flows, and historical interaction patterns to build simulations of how customers interact with your digital experience.

Trained on thousands of historical A/B test outcomes and UX best practices, Cognify delivers instant insights into which designs resonate with your customers, where friction exists in user journeys, and how to build UX that converts. The result: Faster launches, smarter design decisions, and products that win customers.



Industry focus:
**ARTIFICIAL
INTELLIGENCE**

UX TESTING IN MINUTES, NOT MONTHS

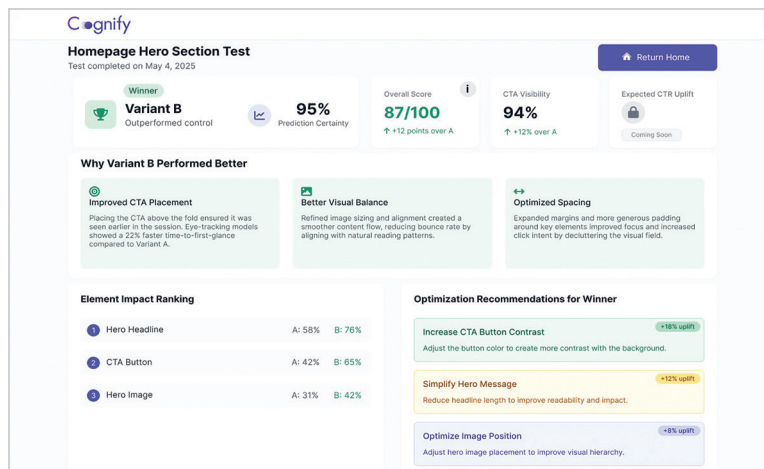

Cognify instantly identifies winning designs, uncovers friction in flows, and unlocks optimizations that win.

MILESTONES:

- Our AI models simulated customer behaviour with 80%+ accuracy
- Launched private beta with flagship partners
- Secured pilots across e-commerce and software
- Expanded features to cover design, user journey, and entire website simulations

MIT PARTNERS:

- MIT \$100K Competition
- MIT Sandbox Innovation Fund



Murtaza Jameel
MIT Sloan MBA '26
LSE '18



Sameh Hameedi
Oxford PHD '26
Columbia MS '21
UCL '18



Sina Fahimi
MIT Sloan MBA '26
Univ Toronto
MEng '20
Johns Hopkins '18



Hamza Mubashir
Northeastern MEng '26
NUST '22

Connect with us:



DURABILITY

Over 50% of sports injuries lead to re-injury, often because athletes return to training before addressing the root cause. Injury isn't just a moment, it's a process that starts long before the tear and lingers long after the comeback. Every athlete knows the frustration: months of work, the thrill of getting back, only to break down again. We built Durability to end that cycle.

Using computer vision and AI, we analyze movement, predict risks, and guide lasting recovery. We track progress and deliver personalized plans that keep athletes durable and at their peak. Whether rehabbing a major injury or staying ahead of the smaller ones, Durability turns injury prevention into an advantage.



Industry focus:

**SPORTS
TECHNOLOGY
HEALTH &
WELLNESS**

DURABILITY IS PERFORMANCE

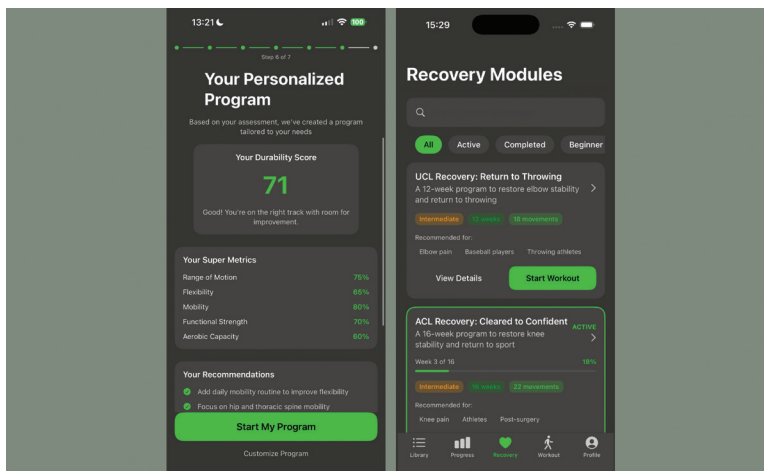

Durability gives a score across key metrics and personalized recovery plans, whether optimizing performance, coming back from an injury, or staying ahead of the next one.

MILESTONES:

- Conducted 200+ interviews
- 15 beta users testing the product
- 250 users on a waitlist

MIT PARTNERS:

- MIT Sports Lab
- MIT Sandbox Innovation Fund



Gabrielle Rizika
MIT Sloan MBA '25
Cornell MS '20



Hannah Steadman
MIT Sloan MBA '25
Brown '20



Aaron Wubshet
MIT MBA '25 MS '19
MEng '20 BS '19

Connect with us:



eggPlan

eggPlan is the guarantee-first path to egg freezing. Built at MIT, our eggPlanIQ model uses a simple blood test to assess eligibility and price a money-back guarantee. You freeze with our partner clinics, and if you do not have a baby, your fees are returned. Freeze early, dream freely—with clarity, transparent pricing, and outcomes you can trust.



Industry focus:
HEALTH TECH
ARTIFICIAL INTELLIGENCE

FREEZE EARLY, DREAM FREELY.

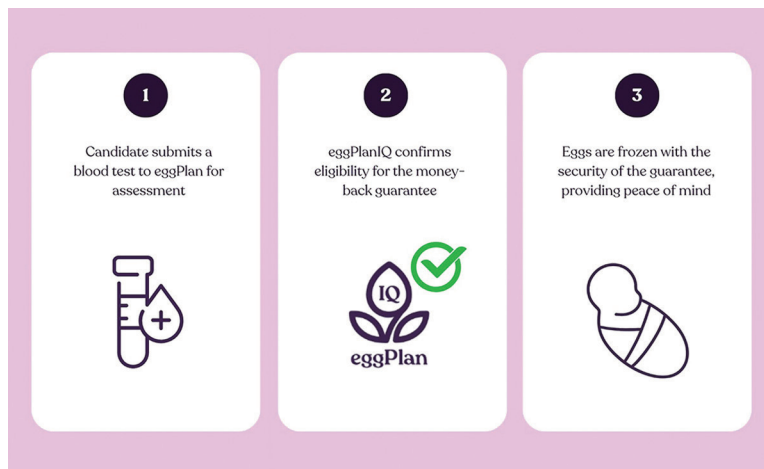

The first money-back guarantee for egg freezing (a refund if IVF with those eggs does not result in a baby).

MILESTONES:

- Anchor clinic pilot signed with reserved capacity and preferred pricing
- eggPlanIQ v2 live: single blood test to fertility clarity report to instant guarantee approval
- 1500+ survey responses and 120+ interviews give us deep understanding of demographic
- First 10 customers screened and ready to freeze

MIT PARTNERS:

- MIT Sandbox Innovation Fund



Abhishek Thiagarajan
MIT Sloan MBA '25
Univ Waterloo '02



Raashid Naik
MIT Sloan MBA '25
Univ Toronto '06



Haley Waud
Northeastern DPT '13



Hobart Ho
Queens Univ '16
York Univ '12

Connect with us:



FORMA SYSTEMS

Let's face it—construction is complicated. Manufacturers juggle many factors, including material costs, labor, manufacturing, transportation, and installation. All these moving pieces make innovation tough, driving up both expenses and carbon emissions. Forma's generative optimization software empowers manufacturers to make smarter, faster decisions, while also reducing their climate impact. Whatever matters most—cost, material use, carbon emissions—we'll help optimize it. The designs produced using our software are building code-compliant, fabrication-ready, and save up to 70% of cement and steel compared to standard products.

FORMA
FORM + MATERIALS

Industry focus:
**MANUFACTURING
CONSTRUCTION**

GENERATIVE DESIGN SOFTWARE FOR THE CONSTRUCTION INDUSTRY



Prototype of a shape-optimized concrete floor system designed with Forma's generative software that saves 50% of concrete.

MILESTONES:

- Awarded a major grant to pilot a full-scale demonstration project
- Conducted over 50 customer and partner conversations
- Developed a software MVP for pilot deployment in New England

MIT PARTNERS:

- Building Technology Program
- MIT Sandbox Innovation Fund
- MIT Clean Energy Prize
- MIT PKG IDEAS
- Venture Mentoring Service



**Alexander
(Sandy) Curth**
MIT PhD '25
UC Berk MArch '20
Bennington '16



Kiley Feickert
MIT PhD '25
MIT SMArchS '22
Cal Poly SLO '13



**Eduardo
Gascón Alvarez**
MIT PhD '25
MIT SMArchS '21
UPC MArch '19
UPC '18



Aateeb Khan
MIT MBA '25
Duke '18

Connect with us:



GEES

Gees is helping millions of women with hormonal conditions like polycystic ovary syndrome (PCOS) take control of their health. One in 10 women globally are affected by PCOS and suffer from frustrating symptoms that, if left unmanaged, can lead to serious conditions such as type 2 diabetes and heart disease. While lifestyle changes can significantly improve outcomes, many face a long trial-and-error process due to a lack of feedback linking lifestyle changes to symptom-hormone patterns. Gees is developing a non-invasive, easy-to-use saliva-based sensor that tracks key hormones at home, helping women manage symptoms through personalized insights.



Industry focus:
**HEALTHCARE
& WELLNESS**

UNLOCK HORMONAL INSIGHTS. TAKE CONTROL OF YOUR HEALTH.



Hormone insights at your fingertips

MILESTONES:

- 500+ waitlist registrations
- 5+ M reach across social media with 14 K interactions
- Established collaborative partnerships with medical advisors
- Supported by the Saudi minister of health

MIT PARTNERS:

- MIT Sandbox Innovation Fund



Walaa Khushaim

MIT Postdoc '25
KAUST PhD '23
Oxford MS '18
Queens Univ of Charlotte '16



Esraa Fakeih

KAUST PhD '24,
MS '19
Effat Univ '18



Lama Alahdal

MIT BS '27

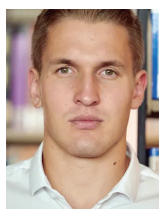

Yurii Tsyban

KAUST PhD '26,
MS '22
NTU Ukraine MS
'20, BS '19



Hadley D. Sikes

Caltech Postdoc '06
Stanford PhD '03
MIT Professor
ChemE

Connect with us:



Ground3d

As urban planners and technologists, co-founders Wil Jones and Zoe Voss Lee met at MIT with a shared vision to empower those most impacted by urban change with the data to shape their own futures. They founded Ground3d, a social impact organization building a new model rooted in community ownership. Ground3d uses a digital tool for crowdsourcing hyperlocal environmental data, beginning with street-level documentation of cloudburst events in NYC. A unique ownership model and strong community partnerships build local capacity to collect and govern data. Ground3D equips residents to create data collectively and use it for climate resilience, preservation, and advocacy.

GROUND3D

Industry focus:

**DATA
ANALYTICS**

BUILDING SHARED POWER FROM SHARED DATA, BLOCK BY BLOCK

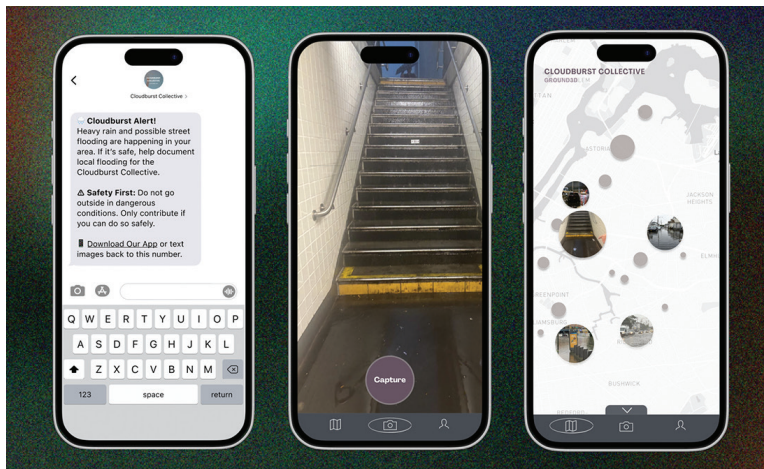

MILESTONES:

- Conducted 150+ primary market research interviews across target customer segments to validate problem-solution fit and inform product features
- Developed and launched a functional MVP for community data collection
- Kicked off pilot partnerships with community-based organizations across NYC

MIT PARTNERS:

- DesignX
- MIT PKG IDEAS



Wil Jones

MIT Master of
City Planning '25
Brandeis '18



Zoe Voss Lee

MIT Master of
City Planning '26
Univ. of Southern
California '22

Connect with us:



GrowthFactor

GrowthFactor is retail real estate made easy. We provide an AI-powered software platform and a fractional real estate analyst to our customers that they use to scale their retail footprint with confidence, where mistakes can be exceptionally costly. Our automated data analysis platform provides an instant analysis of their likelihood of success, and our fractional real estate analyst will partner with them to get their site from discovery to approval. We helped our first few customers open three times as many stores year-over-year while meeting or beating revenue expectations. The result? Our customers can more quickly find and serve the communities that want the goods and services they provide.



Industry focus:

SOFTWARE
REAL ESTATE
TECHNOLOGY

EXPANSION MADE EASY

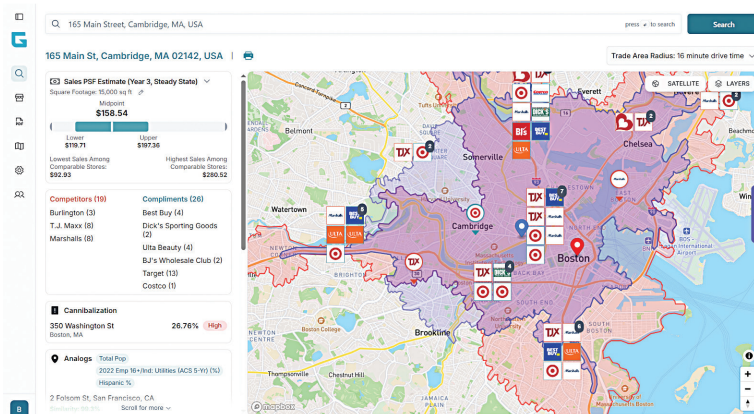

GrowthFactor Platform screenshot

MILESTONES:

- Closed 5 new customers
- Quadrupled our sales pipeline
- Built & shipped 5 new features

MIT PARTNERS:

- MIT CSAIL Alliances Partner



Clyde Anderson
MIT Sloan MBA '25
Univ of Chicago '18



Raj Shrimali
MIT Sloan MBA '25
Georgia Tech '20



Samuel Hall
MIT Sloan MBA '25
Princeton '17

Connect with us:



KIRA

Kira is an MIT-founded venture building technology that increases the efficiency and access of water desalination. Our adaptive electrochemical system handles variable power and water conditions, making high-recovery desalination and wastewater minimization affordable and scalable. From desalination of drinking water to industrial reuse, Kira unlocks high efficiency water without the usual energy or cost burden. With over 20 years of collective experience engineering water systems and building startups, the team is eager to scale this technology and bring water to new frontiers.



Industry focus:

**ENERGY
WATER**

MORE WATER, LESS WASTE

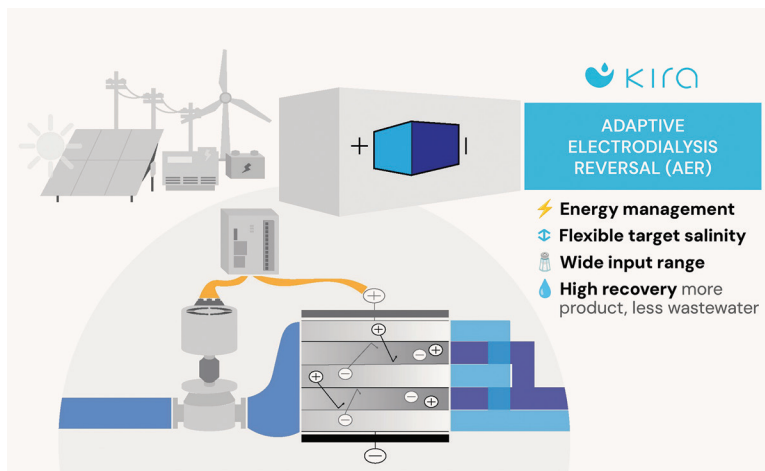

Our adaptive technology allows us to operate flexibly in a wide-range of conditions where conventional solutions are ineffective.

MILESTONES:

- 6-month solar direct drive community scale pilot at TRL-6 (Nature Water)
- Municipal scale pilot agreement and LOI for deployment 25Q4
- Activate Fellowship, MIT \$100K Finalist, MIT WFA Prize Finalist

MIT PARTNERS:

- K. Lisa Yang GEAR Center
- J-WAFS
- MIT Sandbox Innovation Fund
- Morningside Academy for Design



Jonathan Bessette
MIT PhD '25
MIT SM MechE '22
SUNY Buffalo '20



Shane Pratt
MIT Research Staff
Engineer '15-'25



Ben Judge
SUTD MEng '14
MIT MEng '12 SB
MechE '11



Amos Winter
MIT PhD '10 SM
MechE '05
Tufts '03



Yassen Eltayeb
MIT SB MechE '27

Connect with us:



KYMA

Kyma is an AI-powered patient engagement platform. In a healthcare system built for “sick care,” chronic disease drives 90% of the nation’s \$4.9 trillion in annual spending, yet most prevention happens outside the doctor’s office. Kyma integrates data from wearables, smart scales, sensors, and continuous glucose monitors to track behaviors and draft timely nudges for physicians to approve.

This proactive, scalable approach enables providers to support more patients in less time, catch habit drifts early, and prevent disease—blending clinical expertise, behavior science, and AI to transform preventive care.



Industry focus:
**HEALTH CARE
TECHNOLOGY**

PERSONALIZED CARE BEYOND THE CLINIC

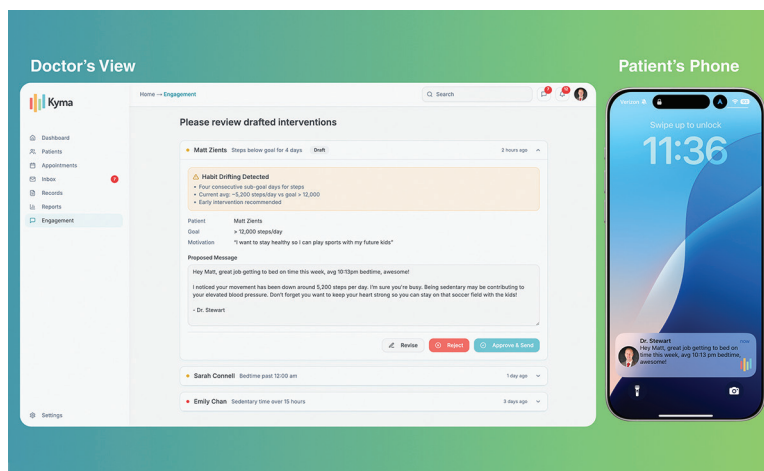

Kyma monitors patient data, alerts the physician, and drafts an intervention for approval, reaching the patient with timely support.

MILESTONES:

- Validated market need through in-depth interviews with 75+ physicians across preventive care, lifestyle medicine, and direct primary care
- Launched 5+ live pilots with direct primary care providers and patients
- Initiated discussions with institutional partners to design and execute pilots

MIT PARTNERS:

- MIT Sandbox Innovation Fund



Heeje Cho
MIT Sloan MBA '26
UCSD '18



Matt Zients
MIT Sloan MBA '26
Northwestern '20



Derek Stewart
Harvard MPH '25
Lake Erie College
Osteopathic Med '18
BYU '14



Andria Bao
MIT CS+Math BS '27

Connect with us:



LNK ENERGIES

Heavy-duty transport is one of the hardest sectors to decarbonize. Hydrogen has been championed as a solution, but high storage and transport costs hinder adoption. LNK Energies solves this with Liquid Organic Hydrogen Carriers (LOHCs): safe, room-temperature liquids compatible with existing diesel infrastructure. Our breakthrough is an onboard Hydrogen Release Unit (HRU), which extracts hydrogen from LOHCs to power a combustion engine or fuel cell—without high-pressure tanks and at cost-parity with diesel today. Our technology delivers a practical, scalable, and cost-effective path to sustainable transportation.



Industry focus:
**CLIMATE TECH
TRANSPORTATION**

THE SAFE, AFFORDABLE PATH TO ZERO-EMISSIONS

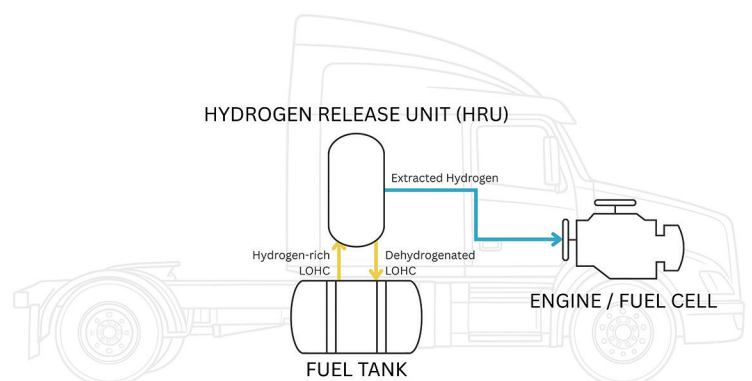

Hydrogen-rich LOHC enters our Hydrogen Release Unit, where hydrogen is extracted on demand. The hydrogen can then power an engine or fuel cell, while the used liquid is sent back to the tank—ready to be reused.

MILESTONES:

- Technoeconomic models and 10 kW Hydrogen Release Unit built and validated
- 5kW powertrain system (HRU + Engine) demonstrated in lab

MIT PARTNERS:

- MIT Climate and Sustainability Consortium
- MIT Energy Initiative
- MIT ProtoVentures
- Martin Family Society of Fellows for Sustainability



Alexis Huynh
MIT BS MechE '25

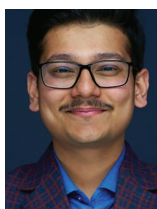

Sayandeep Biswas
MIT PhD Candidate
ChemE
MIT MS ChemE '23
UMN '20

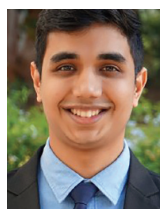

Akshat Shirish Zalte
MIT PhD Candidate
IIT '23

Connect with us:



MENDHAI HEALTH

More than one third of women suffer pelvic floor dysfunction and anxiety during their maternal journey leaving millions struggling in silence with pain and emotional distress. Mendhai Health is a fully digital, evidence-based platform centered on pelvic health and functional rehabilitation, designed from pregnancy to postpartum recovery. Our integrated care team of Pelvic Floor PTs, Doulas, Clinical Nutritionists, and Sports PTs creates a personalized plan for each woman's goals. Our application is simple and intuitive, providing an engaging experience that keeps moms motivated and connected to their fitness journey. Mendhai Health makes recovery accessible, personal, and empowering.



Industry focus:
HEALTHCARE
ARTIFICIAL
INTELLIGENCE

A PERSONALIZED PATH TO CLINICAL RECOVERY & RECLAIMING CONFIDENCE



Supporting moms from
pregnancy to beyond



Comprehensive, evidence-based
care tailored to you.

MILESTONES:

- Secured collaboration interest of 2 Boston-based Institutional Referral Partners
- Winner of Microsoft MIT X HBS Startup-athon competition
- Recipient of MIT PKG Ideas and Sandbox Funding
- Completed 250+ postpartum market research interviews

MIT PARTNERS:

- MIT Sandbox Innovation Fund
- PKG IDEAS



Aanchal Arora
MIT Sloan MBA '25
MS Physical Therapy '08, BS '06



Abhishek Arora
Northwestern
Kellogg MBA '14
UIUC MFin'09,
BS Eng'06



Richard Gu
MIT CS/AI BS '26



Shaniel Bowen
MIT BioE Postdoc '25
Pitt PhD '23
UConn MS '18 BS '15

Connect with us:



nami

Daily cleaning is essential to keep reusable drinkware free from bacteria, mold, and biofilm buildup, but most people don't clean theirs often enough. nami is an automatic reusable drinkware cleaning station that delivers a hot, soapy, pressurized wash in under 30 seconds. It's designed for high traffic spaces like universities, gyms, airports, offices, and hotels, allowing people to clean their drinkware before they refill. By providing a convenient, on-the-go clean, nami enables businesses to offer a visible, valued amenity while helping users turn drinkware hygiene into a lasting habit.

nami

Industry focus:

**FOOD &
BEVERAGE**

ENABLING CLEAN HYDRATION THROUGH CONVENIENT DRINKWARE HYGIENE



The new wave of water bottle cleaning.

MILESTONES:

- Conducted 70+ interviews with potential customers
- Heard from 600+ potential end users about their drinkware hygiene habits
- Planned paid long-term pilots for 2026
- Tested MVP bottle cleaning station with 75+ users

MIT PARTNERS:

- MIT Sandbox Innovation Fund



Malia Smith
MIT MS MechE '26,
BS MechE '24



Shreya Agarwal
MIT MS MechE '26,
BS MechE '24



Valeria Gutierrez
MIT BS MechE '24

Connect with us:



PANCHO

Independent restaurants contribute \$660B+ to the US economy, yet operate on razor-thin margins and overspend \$10B annually on food costs. Pancho is the AI-powered procurement partner built to change that. We save restaurants money with real-time price comparison and dispute tracking, and time with centralized, smart ordering. By replacing fragmented workflows with a seamless, plug-and-play system—no inventory checks, no behavior changes—Pancho delivers 30%+ EBITDA gains and returns 800+ hours annually. Founded by hospitality operators and tech entrepreneurs, our mission is simple: make trust and profitability the standard, powering independent restaurants to thrive.

Panch✓

Industry focus:
RESTAURANT TECH
B2B VERTICAL
SAAS
AI

POWERING RESTAURANTS TO THRIVE

1

Centralized Ordering

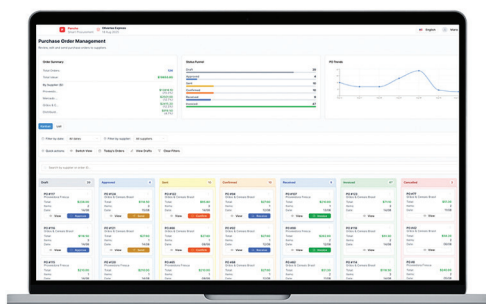

2

Real-time Price Comparison

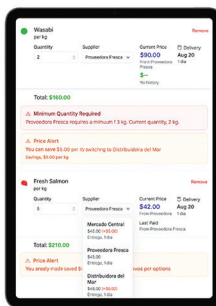

Pancho unlocks hidden costs from price changes and disputes, giving restaurants back money and time to focus on crafting meals that connect us.

MILESTONES:

- 100+ industry interviews held
- Launched AI-powered procurement platform
- 4 clients closed already using the app
- Validated up to 5% food cost saving

MIT PARTNERS:

- Kuo Sharper Institute for Entrepreneurship
- MIT Sandbox Innovation Fund
- MIT \$100K
- Harvard Business School



Pablo Mejia Sanclemente
MIT SF MBA '25
IPADE '11



Jose Enrique "Kike" Vera
MIT SF MBA '25
Univ de Piura '07



Diana Garzon
MIT SF MBA 25
Univ Javeriana '14

Connect with us:



QADENCE

Falls are the leading cause of injury and loss of independence among older adults, yet many people lose access to physical therapy before they are fully recovered. Qadence bridges this gap with a co-pilot that assesses mobility and fall risk, then delivers tailored guidance to improve balance, track progress, and extend recovery beyond the clinic. Starting with fall prevention and recovery, our vision is to support a wider range of mobility challenges—from post-surgical rehabilitation to aging with confidence.

QADENCE

Industry focus:

**HEALTH
AGE TECH
AI**

PERSONALIZED MOBILITY INSIGHTS FOR HEALTHIER AGING

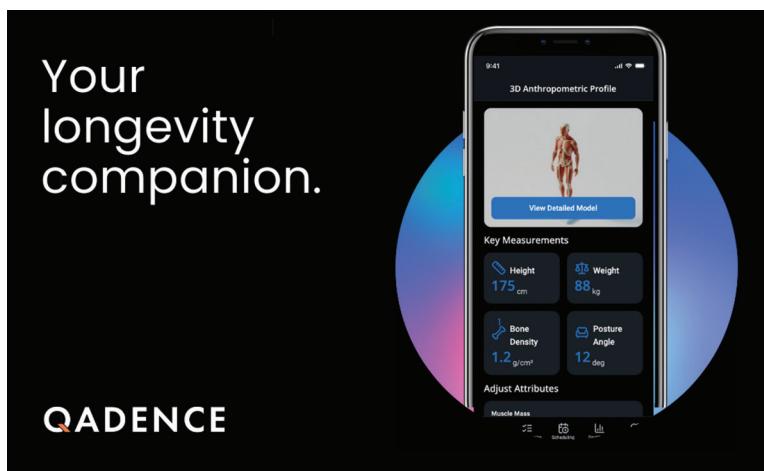

Qadence is a Longevity Companion that uses your smartphone camera to check your mobility and give you daily guidance on balance, posture, stability, and strength.

MILESTONES:

- Technology partnership with MGH

MIT PARTNERS:

- MIT Fuse
- MIT Proto Ventures
- MIT AI Venture Studio



**DeAndrea
Newman
Salvador**

MIT Sloan EMBA '25
UNC Charlotte '13



**Shaurjya
Mandal**

CMU MS '23
Univ Calcutta '21

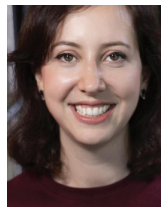

**Angelica
Andrade Oliveira**

MIT Sloan EMBA '25
Univ São Paulo '13



Nidhi Verma

MIT Sloan EMBA '25
VTU '05

Connect with us:



SENSOPORE

What if families only had to visit the doctor when it truly mattered? Every year, there are over 65 million doctor visits for common infectious diseases, yet 60% end with instructions to rest at home.

Sensopore changes that. Our at-home diagnostic device takes the guesswork out of everyday illnesses, letting families test at home, get results in just 20 minutes, connect instantly with a telehealth doctor, and have prescriptions shipped to their door. The result? Less disruption, fewer unnecessary clinic visits, and more time for doctors to focus on the cases that really need them. Fast, accurate, and hassle-free—Sensopore brings the lab to you and puts care where it belongs: right at home.



Industry focus:
**HEALTH CARE
DIAGNOSTICS**

DEMOCRATIZING ACCESS TO HEALTHCARE



The power of the lab is at your fingertips. Sensopore combines electrochemistry and nanotechnology for a lightweight and powerful solution.

MILESTONES:

- 250k pre-seed funding MIT-Northpond
- 500 early-access registration
- Patent pending

MIT PARTNERS:

- I-Corps
- MIT-Northpond
- MIT Chemical Engineering



Maximiliano Jara Fornerod
MIT Postdoc '25
UCL PhD '23
EPFL MS '16
UdeC '12



Audrey Atkinson
MIT Sloan MBA '26
Univ Minnesota '19



Domingo Concha
MIT Sloan MBA '24
PUC '17



Ariel Furst
MIT ChemE Professor
Cal-Berkeley Postdoc '19
CalTech PhD '15
Univ Chicago '10

Connect with us:



SPHERIC BIO

The devastating reality: a stroke due to atrial fibrillation happens every four minutes in the U.S. Left atrial appendage occlusion is the solution to avoid lifelong blood thinners, but current devices often fail due to their generic fit, leaving patients at risk and driving up healthcare costs in a \$2B market. Spheric Bio is addressing this critical gap with personalized occlusion devices. Our soft, custom-fit bio-constructs are fabricated directly inside the body, delivering tailored protection and peace of mind.

spheric bio

Industry focus:
HEALTH CARE

PERSONALIZED IMPLANTS FOR STROKE PREVENTION

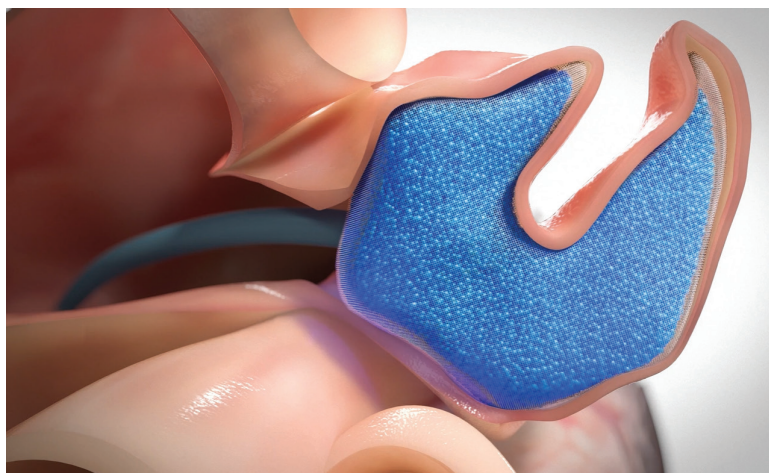

Generating a soft medical implant directly inside the patient's heart for personalized stroke prevention.

MILESTONES:

- Informed by 100+ clinician insights & our advisory panel
- Developed working MVP; filed for foundational platform IP
- 90% performance improvement over existing devices
- 4 acute large animal trials conducted

MIT PARTNERS:

- MIT IMES
- Desphande Center
- Venture Mentoring Service
- MIT Faculty Founder Initiative



Connor Verheyen
Harvard-MIT PhD '23
Univ Miami '17



Markus Horvath
Harvard-MIT PhD '22
Tech Univ Munich
MS '15, '13



Lanie Dela Pena
MIT BS Meche '27

Connect with us:



TAPESTRY

For any business that invests in attending major industry events, the goal is simple: meet the right people. We use conversational AI to chat with every attendee before the event, learning what they need and have to offer. Then, we schedule meetings that connect your experts with their customers. Free them to do what they do best: have meaningful, technical conversations that lead to conversion. Our Qualified Meeting as a Service makes every conversation count.

Our partnership with event organizers is a win-win: they gain a new revenue stream and better insights on their attendees, and our customers get a powerful new tool for their teams.



Industry focus:

**EVENTS
PROFESSIONAL**

TURNING CONNECTIONS INTO CONVERSIONS



Our AI conversations unlock qualitative professional insights at scale ahead of the events, enabling networking connections & secured meetings.

MILESTONES:

- Pilot 1: GLEEN x Martin Trust Center for Entrepreneurship, Boston, MA
- Pilot 2: UMU IGBO Unite, Dallas, TX
- This October: Roomie AI Summit, CDMX

MIT PARTNERS:

- MIT Media Lab
- MIT Fuse



Maria Araya
MIT Sloan MBA '25
Arch Assoc '07



Luis Luna
Tecnológico de
Costa Rica '12

Connect with us:



TORQUE

Private equity firms waste 200+ hours on manual portfolio analysis every month, using static reports that miss critical performance drivers. This delays decision-making and obscures value creation opportunities.

Torque automates financial analysis across entire portfolios, instantly identifying what's driving performance changes. The platform replaces manual work with dynamic dashboards and data-driven insights that investment professionals use to make better strategic decisions. The MIT Sloan team combines deep expertise across Gokhan (PE advisory MD), Karan (investment product lead), and Roy (venture-backed CEO).



TORQUE

Industry focus:

**FINANCIAL
SERVICES**

REVEALING PORTFOLIO INSIGHTS FOR PRIVATE EQUITY FIRMS

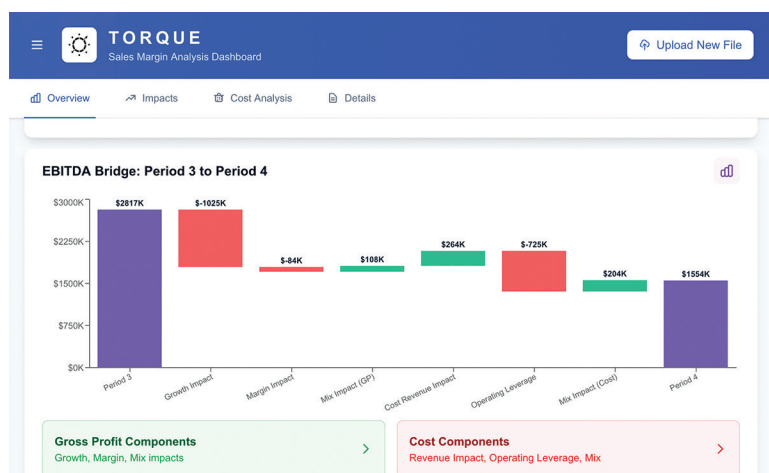

Torque decomposes granular valuation drivers for private equity portfolio companies.

MILESTONES:

- Tested proof of concept
- Fully functional MVP
- Started working with real data from 3 customers
- Advanced LOI discussions with 2 private equity firms

MIT PARTNERS:

- MIT Sandbox Innovation Fund



Gokhan Tumel
MIT SFMBA '25



Karan Batra
MIT SFMBA '25
CFA



Roy Weinstock
MIT SFMBA '25

Connect with us:



TRAZO

Our networks in the Interior Design and Construction space helped us identify an acute pain point—the unstructured and fragmented way professionals iterate on drafting (technical drawings) and rendering (3D) for new construction or remodeling projects.

Our B2B SaaS, Trazo, allows interior designers and architects to collaborate on drafting and rendering in an organized digital environment. Our users can manage files, annotate, create tasks and screen-record on our platform. With Trazo, details don't fall through the cracks; communication channels become less polluted and projects get done faster.



Industry focus:
**INTERIOR DESIGN
CONSTRUCTION**

SPEND MORE TIME DOING WHAT YOU LOVE. DESIGNING. CREATING.

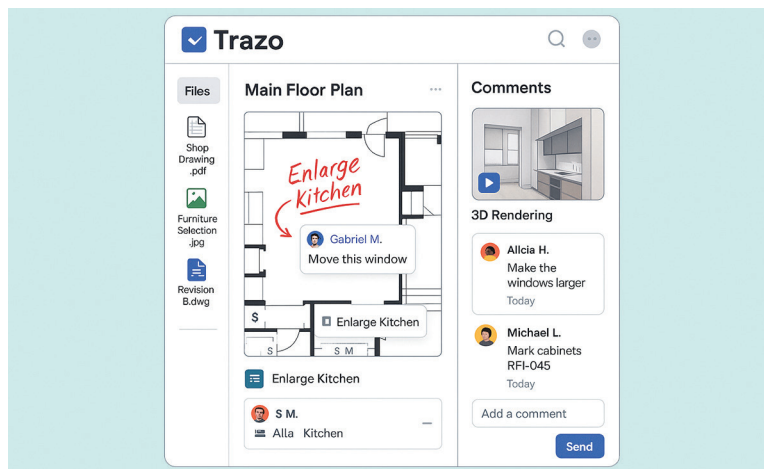

Digital workspace for annotating, tracking, and collaborating on design revisions.

MILESTONES:

- 40+ primary market research calls with prospective customers in one month
- +\$600 in pre-launch deposits and +10 signed Letters of Intent!

MIT PARTNERS:

- MIT Sandbox Innovation Fund
- Legatum Center



Emilio Alvarez
MIT Sloan MBA '25
UMass '16



Gabriel Almeida
MIT Sloan MBA '25
Babson '20

Connect with us:



CAMPUS PARTNERS

WE DON'T DO THIS ALONE

A partial list of key MIT departments and organizations critical to the success of this year's cohort:

MIT \$15K ARTS STARTUP INCUBATOR

Annual contest to foster arts-focused startups at MIT
arts.mit.edu

D-LAB

Advancing collaborative approaches and practical solutions to global poverty challenges
d-lab.mit.edu

DESHPANDE CENTER

Helps students and faculty commercialize breakthrough technologies
deshpande.mit.edu

DESIGNX

Developing ventures that accelerate innovation in design, cities, and the built environment
designx.mit.edu

FUSE

The Trust Center's 3-week startup sprint held every January
entrepreneurship.mit.edu/mit-fuse

I-CORPS

National Science Foundation program offering training for researchers considering a startup
neicorps.org

IDEAS SOCIAL INNOVATION CHALLENGE

A social entrepreneurship program helping MIT students tackle quality of life issues
pkgcenter.mit.edu/programs/ideas

MIT KUO SHARPER CENTER FOR PROSPERITY AND ENTREPRENEURSHIP

Building innovation-driven solutions to advance prosperity in global growth markets
mitsloan.mit.edu/ksc

MIT \$100K ENTREPRENEURSHIP COMPETITION

MIT's student-run business plan competition since 1990
mit100k.org

PRISCILLA KING GRAY PUBLIC SERVICE CENTER

Supporting public service experiences for MIT via fellowships, grants, and other programs
pkgcenter.mit.edu

MIT SANDBOX INNOVATION FUND

Provides seed funding and mentorship for student-initiated entrepreneurship ideas
sandbox.mit.edu

STARTMIT

A 3-week course for students curious to explore the "on-ramp to MIT's entrepreneurial world"
startmit.mit.edu

TNT

A launchpad for MIT and Harvard founders building the next generation of AI-powered startups
tnt.so

VENTURE MENTORING SERVICE

Matches MIT entrepreneurs with skilled volunteer mentors for advice and coaching
vms.mit.edu



SPEAKERS & MENTORS

LEARNING FROM EXPERIENCED
ENTREPRENEURS

Thank you to our guest speakers and team mentors for generously giving of their time and talent this summer.

Alex Aronov Vertex Pharmaceuticals
Renuka Babu WPI
Eduardo Baena
Sebastian Barriga milemark•capital
Devin Basinger H1
David Beck Brightcove
John T. Carson Risk Strategies Co.
Carly Chase US News & World Report
Paul Cheek MIT
Rene Chen Stackpoint Ventures
Kate Cincotta Saha Global
Lawrence Cripe Pheon Therapeutics
Nimita Dave LAPIX Therapeutics
Khalid David TracFlo
Max Faingezicht Telescoped
Ario Keshani Alchemist Accelerator
Renee King fundBlackfounders
Adam Klein Metronome
George Mabry Converge Venture Partners
Kevin March Floating Point Group
Aagya Mathur Aavia
Mariana Matus Biobot Analytics
Alex Norton Google DeepMind
George Petrovas MDMI, LLC
Matthew Rhodes-Kropf Tectonic Ventures
Jason Ricciardi
Nate Rodman ShapeCI
Erin Scott MIT Sloan
Jason Scott
Nadia Shalaby Pakira
Scott Smedresman Brown Rudnick
Rob Snyder Reframe
Michelle Stewart Bristol-Myers Squibb
Kent Summers Spinnaker Sales Group
Brian Thurber Olive Legal
Catherine Tucker MIT Sloan
Tiana Veldwisch Tiana V Consulting
Nikolay Vyahhi Hyperskill
Elaine Wang Jane Energy
Joyce Wang formerly Ontologic
Max White Stealth Biotech PBC
Laura Zwanziger Fit For Everybody



BOARD MEMBERS

AUTOACE

Wesley Block
Paul Cheek *Martin Trust Center*
Henry Ford III *Ford Motor Company*
Mark Holland *Device42*
Jennifer Jordan *iGlobe Partners*
Kathleen Kennedy *MIT Center for Collective Intelligence*
Michael Krasner *Vioby*
Matthew Rhodes-Kropf *Tectonic Ventures*
Lindsay Yu *Bose Corporation*
Snejina Zacharia *Insurify*

CARBION

Ron Arad *InMocean*
Corey Cantor *Zero Emission Transportation Assoc (ZETA)*
David Dellal *Floe, Inc.*
Newsha Ghaeli *Biobot Analytics*
David Heller *C16 Biosciences*
Matthew Hooper *Kaplak Ventures*
Brad Jokubitis *Easy Aerial*
Daniela Kandel *Evergreen Innovation Platform*
Jesse Lou *Conductor Labs*
Nate Rodman *ShapeCI*

CLIMA TECHNOLOGIES

Khalid David *TracFlo*
Lisa Diaz *Turf Advisory*
Jacqueline Eve Logan *Raise Green*
Larry Nath *PJT Partners*
Joe Palmieri *CENTERGY*
Jonathan Schwartz *Reach Financial*
Augie Smith *Phasic Energy*
Alec Turnbull *Thalo Labs*

COGNIFY

Joan DiMicco *Boston University*
John Harthorne *Two Lanterns Venture Capital*
TJ Keitt *SAP*
Mike Kennedy *Esolvent Marketing*
Andrew Lau *Jellyfish*
Sara Remsen *Melodi*
Lisa Tacorente *Tacolis Design*
Marcus Wilson *NOBULL*
Anjali Yakkundi *Movable Ink*

DURABILITY

Christina Chase *MIT School of Engineering*
Stephanie Connaughton *Boston Unity Soccer Partners*
Amy Huchthausen *Sula Park*
Brian McNaboe *Lockstride AI*
Jennifer Milne *Tenstorrent*
David Morczinek *AirWorks*
Nadia Shalaby *Pakira*
Sam Shames *Embr Labs*
Max Staiger *Adidas*
Matthew White *Multitude Insights*

EGGPLAN

Becky Allen *Maven Clinic*
Almudena Arcelus *Analysis Group*
Sub Datta *McKinsey*
Lauren Galinsky *Strategy & Growth Consultant*
Rhie Lim *One Way Ventures*
Jillian Loveless *Chartis*
Sam McElhinney *Unum*
Megan O'Donoghue *Bullhorn*
Alyson Watson *Modern Health*
Valerie Zhao *McKinsey*

FORMA SYSTEMS

Sharon Bort *FedTech*
Georgina Campbell Flatter *Greentown Labs*
Jean-Jacques Degroof *Author*
Ryan Macpherson *Autodesk*
Cecile Mejean *Yale Ventures*
Danielle O'Connell *Skanksa*
Stewart Pena-Feliz *MacroCycle Technologies*
Beth Zonis *Cleantech Open Northeast*

GEES

MJ Antonini *NeuroBionics*
Vyda Biolkus *MIT DHIVE*
Jana Epstein *athenahealth*
Elizabeth Marshman *Head of Mechanical Engineering*
Mike Miller
Stefanie Pluschkell *InScope Coaching*
Guillaume Poirier *Accuracy*
Drew Vargas *SiPhox Health*

GROUND3D

Trisha Barton *The Laundromat Project*
Robin Butler *COIL Beauty*
Danielle Capalino *Neta Foundation*
Laura Chen *ODE*
Kate Cincotta *Saha Global*
Michele Kaliski *Kaliski Fichtl Innovation Fund*
Dimitri Mimy *BetaNYC*
Jasmine Yiyuan Qin *re+connect*
Vivek Sakhrani *Atlas AI*
Jason Scott *5two5 VC*
Steven Turrell *Michigan Central*

GROWTHFACTOR

Rachel Dines *Advisor*
Ernesto Gaxha *Splitspot*
Jean Hammond *LearnLaunch Accelerator*
Emmy Linder *Stairwell*
Danielle Remis *Eastern Bank*
Antoinette Russell *Corient*
Jim Schoonmaker *Infinityy*
Nagarjuna Venna *MIT Sloan*

KIRA

David Cohen-Tanugi *Pine Island New Energy Partners*
Bruce Crawford *NONA Technologies*
Stella Karavas *CPA*
Kolin Loveless *Key Capture Energy*

THANK YOU FOR YOUR TIME AND TALENT!

Dulcie Madden Dig Energy, Inc.
Sebastien Mannai Amplified Industries, Inc.
Alex Prather Project SPINOUT
Laura Teicher FORGE
Reese Tisdale Bluefield Research
Tibor Toth Aramco Ventures

KYMA

David Beck Brightcove
Chris Butler Clipmedia
Teddy Cha pulseData
Cara Davis Indomo
Anne Kim Array Insights
Vincenza Nigro Hansa Biopharma
Adriana Vazquez Ortiz Lilu
Gary Schall Arnold & Porter
Kiran Sharma Elevance Health
Nicholas Skipitartis Phelps Hospital

LNK ENERGIES

Tunca Alikaya Celsius Energy
Charles-Henri Clerget Amplified Industries
Maher Damak Infinite Cooling
Susan Hunt Stevens Spark Global
Cynthia Liao Vertical Horizons
Dipul Patel Soluna
Victoria Pisini Climate Salon
Mark Shu The Cantabria Group
Debbie Yu ISEE

MENDHAI HEALTH

Eva Breitenbach Happier
Heather Fraser Fraser Consulting
Melissa Herman Login VSI
Shana Opperman SevenRooms
Sheila Phicil Phicil-itate Change
Sharon Rossi FoodScience, LLC
Mike Sanchez Otomo Health
Bryan Wang bosWell
Joe Xiongwei Zhou Boston Angel Club

NAMI

Brady Knight Winged Keel Group
Nick Lancaster Soluna
Cassie Lowell studio 3e8
Haden Quinlan MIT Initiative for New Manufacturing
Lauren Tyger MIT
Thomas Van de Velde AI Education
Wei Xun He Lumafield

PANCHO

David Anderson Digital Plastics
Gayatri Aryan
Brad Coffey Board Member
Jemel Derbali Wise Systems, Inc.
Tess Harper Tarragon Systems
Amy Lang Advantage Solutions
Lesley Mottla ButcherBox
Mitch Roberts PR Restaurants LLC dba., Panera Bread
Don Shobrys MIT Mentoring Service

QADENCE

Cecilio Aponto AES Clean Energy
Dani Chen Microsoft
Antonio Dixon Chanzo Capital
Shannon Dulanney itselectric
Kevin March Stealth
Salil Sethi Dark Arts
Joshua Tom National Grid
Charlie Whittingham Charles Whittingham Consulting

SENSOPORE

Devin Basinger H1
Clara Chow Cura Consulting Group
Erin Dawicki LymeAlert
Jaren Landen Myrobalan Therapeutics
Eddie Mitchell While Lane Development
Saamil Patel Walgreens
Zuren Tai PiSA Manufacturing Inc.
John Van Amsterdam Wolf Greenfield

SPHERIC BIO

Sloane Allebes Iterative Health
Pooja Aysola Humana
Carlos Castro-Gonzalez Leuko
Thomas Cole
Freddy Nguyen Nine Diagnostics
Steven Saunders
Kristine Van Amsterdam New Eyes for the Needy

TAPESTRY

Mark Avnet Mark Avnet Consulting
Carly Chase US News & World Report
Ane Guzman Puremaven
Sharon Mussali Now This
Alex Norton Google DeepMind
Dana Spiegel Lucid Green

TORQUE

Jinane Abounadi MIT Sandbox Innovation Fund
Barry Fougere Sunapee Advisors
Sarah Graves 55ip
Ishaan Grover Catalan.ai
Lou Jordano SimSpace
Charlie Ko Gemsen
Lizette Perez-Deisboeck Battery Ventures
Bruce Stangle Analysis Group
Chris Zannetos Covered Security
Greg Zorella Forrester

TRAZO

Jon Acquaviva Pelicargo
Kyle Archer M|C Partners
Jim Flynn MIT ILP
Melinda Huang
Michellana Jester MIT Sloan
Kevin King 53 Stations
Megan Mitchell MIT Jameel World Education Lab
Yaron Naor Netspark & Inkbit
Jolly Pradhan End-to-End Innovation Consulting

DONORS

HUGE THANKS TO THE BEST DONORS!

Hisham Anwar EMBA '12
Gary Bergstrom PhD '68 and Maggie Bergstrom
Gaëtan Bonhomme MBA '08
Breakthrough Energy Foundation
Jonathan Bush Jr.
Elliot Cohen MBA '13 and Marjory Bravard '02
Wendel W. SF '68 and Suzanne K. Cook
Jean-Jacques Degroof SF '93, PhD '02
Bradley A. Feld '87, SM '88 and M. Amy Batchelor
Henry Ford III MBA '10
Frank & Eileen
Brian P. Halligan SF '05
Jean Hammond SM '86 and Michael Krasner '74, EE '75, SM '75, PhD '79
Jonathan Wayne Hinton MBA '15
Amauri Chienmin Hong MBA '05 and Anita Hong
Robert T. Huang SM '79
Tod J. Hynes '02
Ivy Head Family Foundation
Charles F. Kane
Frederic MBA '09 and Sara Kerrest
Robert C Ketterson Fund
David Liddle
Diana J. Mackie SM '70, SM '79
Scott and Laura Malkin
Scott M. Maxwell PhD '90
Robyn and Bob Metcalfe '68
John J. Mikulsky Jr. SM '73
Ron and Kerry Moelis Family Foundation
Fane W. and Corie Opperman
George N. Petrovas
Robert Pozen
Nancy and Edward B. Roberts '57, SM '58, SM '60, PhD '62
Thomas J. Sikorski
Bruce E. Stangle PhD '78
Ray '57, SM '58 and Maria Stata
Tex-E Inc
Laurie M. Tisch Illumination Fund
Michael Volpe MBA '03

The Trust Center thanks AWS and Brown Rudnick for their generous support of our MIT delta v NYC office space and cohort program.

All donations to support our students are greatly appreciated!

entrepreneurship.mit.edu/give



PAST TEAMS

COMPANIES THAT ARE CHANGING THE WORLD

2012

Arsenal Health
Depict
Infinite Analytics
LiquiGlide
Loci Controls
Optimix
Peddl
Soko
Wecyclers
WiCare

2013

Grove
lallitara
Mountain Hub
Nima
NVBots
Thyme Labs

2014

Accion Systems
Ashton Instruments
Embr Labs
EverVest
Horbito
Love Grain
Monograph
Obaa
Smarking
Wise Systems

2015

Confer Health
Emma
Humon
Khethworks
Ori
Spyce
Tekuma
VSParticle
Woobo

2016

Alfie
Armoire
DeepStream
Emerald
Factory Shop
FleteYa
Hive Maritime
Kiron
Kumwe Logistics
Lean On Me
Leuko Labs
Perch
Rendever
Ricult
Solstice Initiative
uLink
Vectorly

2017

Alba
Biobot Analytics
Blockparty
Bloomer Tech
DeepBench
Divaqua
EasyEmail
GETRID
Hosta
Infinite Cooling
Klarity
Mesodyne
Nesterly
NeuroMesh
Octant
PicFic
Pine Health
Remora
ReviveMed
Roots Studio
SendFriend
Sigma Ratings
Sophia
Synaps Labs
TradeTrack
W8X
Waypoint
Weven

2018

Aavia
AdaViv
AirWorks
Akora
Below the Fold
Buddy
Centaur Labs
Chord
Context Insights
daytoday
Floating Point Group
Function of Beauty
Gataca
Iterative Scopes
Levio
Moving Health
Pluto
Posh
Rune
Secure AI Labs
Spaceus
Swappl
TracFlo
VideaHealth
Waffle

2019

Abound
Acoustic Wells
Atem
auggi
Boom
Easel
Elemen
Hardworkers
Haystack Ag
Haystack Health
Insanirator
Live Sports Markets
Lynx
Mantle Biotech
Nextiles
Ocular Technologies
Precavida
Quantifai
Season Three
SirMixABot
Spatio Metrics
TireTutor
Viridis
WellNested

2020

Aimvest
Technologies
Amira
Contack
E-Fish
Floe
Let's Get Set
MomMe
MYAVA
NRICH
Preloved
qBraid
Respezy
Thiozen
TORSSO
WellMode

2021

Almond Fintech
Carestry
Empallo
Fit for Everybody
Havvi Fitness
Hibiscus Monkey
Hyperfan
Invictus BCI
Ivu Biologics
KickbitApp
LA FIRME
Pelicargo
Project Restore Us
Project Us
Rivet
Robigo
Sidewalk
Stack
Surge Employment
Solutions
Underdog Coaching

2022

CashEx
Catalan.AI
Congo Clothing Company
Cosmosii
DaVinci Wearables
Kino
Livvi
Mesophase
Moshion
Multitude Insights
Oasis
Ontologic
Our Kaia
PAIRA
Pharmesol
Seia Bio
Skinfluence
Something Brazen
Vizuara
Vizzhy
Vrse
Zumma

2023

Agrichat AI
Ape Fitness
AugMend Health
Be Your Own Boss (byob)
Boston Quantum
cru
Eki Agrivoltaics
fascia
Fazenda da Mamma
Gleen Technologies
Jane
MacroCycle
medikana
Mindful Maverick
NeuroBionics
NONA Technologies
nurtur
ReHome
Seak
Soundboard
T33
Yoku AI

2024

All Unique Objects
COIL Beauty
Continuity
EQORE
Expat AI
Fount
Health Galaxy
Health+
Helix Carbon
Intendere
LeadQualify
LymeAlert
MakerSharks
Mashi
OGMA
Otomo
Pixca
Psyche
Sakhi
Tarragon Systems
Thinkstruct
Vertical Horizons
Vikri.io